Reliance
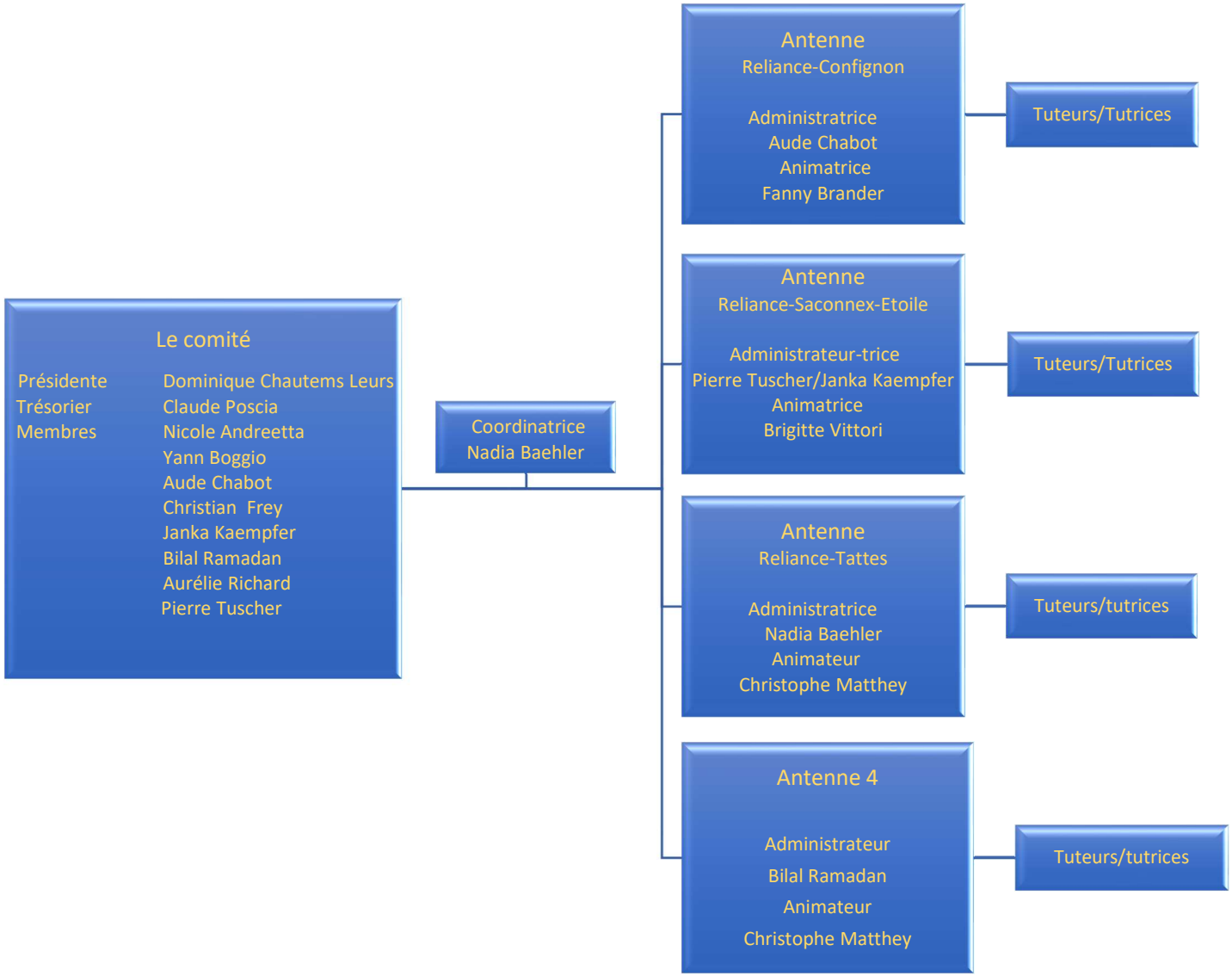
Organigramme